

Patient report

Bio-Rad DATE: 08/17/2019
D-10 TIME: 05:06 PM
S/N: #DJ4I016123 Software version: 4.30-2
Sample ID: 10553414
Injection date 08/17/2019 04:58 PM
Injection #: 39 Method: HbA1c
Rack #: --- Rack position: 6

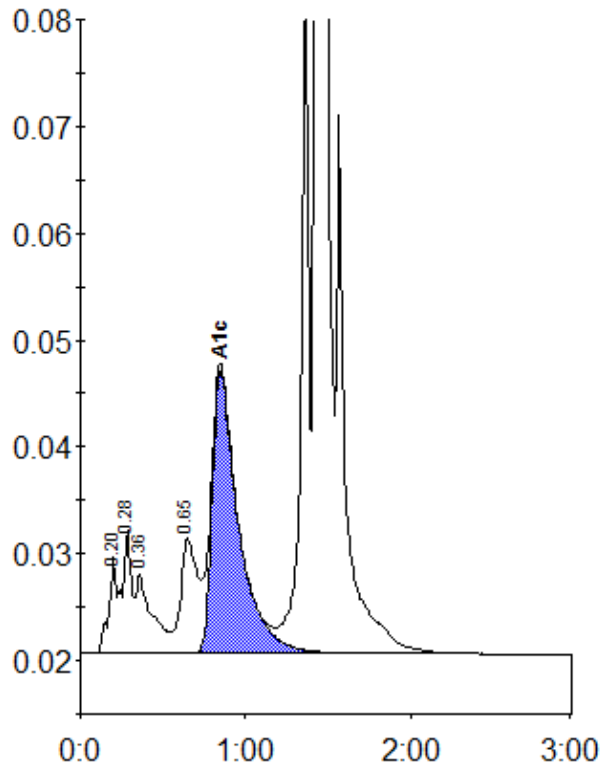

Peak table - ID: 10553414

Peak	R.time	Height	Area	Area %
A1a	0.20	8977	29653	1.0
A1b	0.28	11509	43528	1.5
Unknown	0.36	7306	51861	1.8
LA1c/CHb-1	0.65	10707	77437	2.7
A1c	0.85	26553	293602	13.1
P3	1.36	71626	224641	7.8
A0	1.43	677542	2174818	75.1
Total Area:		2895540		

Concentration:	%
A1c	13.1